

Patient report

Bio-Rad DATE: 10/10/2019
D-10 TIME: 03:38 AM
S/N: #DJ4I016123 Software version: 4.30-2
Sample ID: 10584931
Injection date 10/10/2019 03:37 AM
Injection #: 3 Method: HbA1c
Rack #: --- Rack position: 1

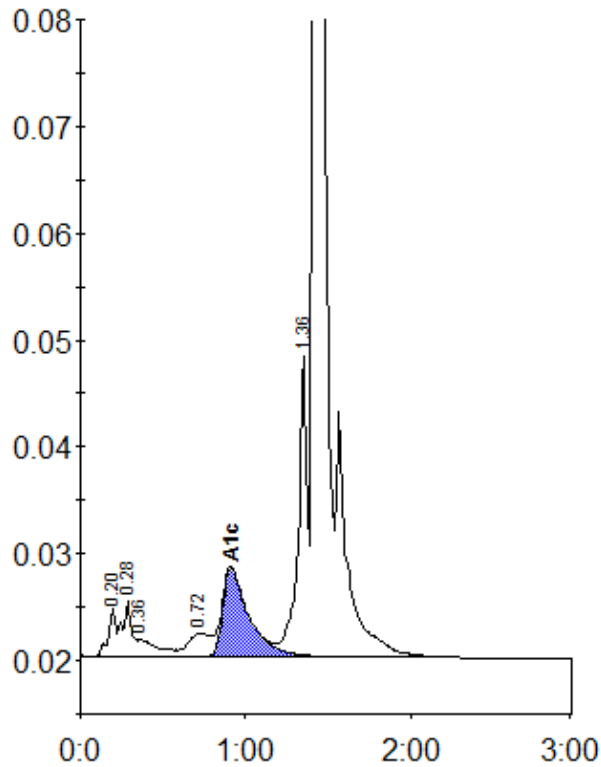

Peak table - ID: 10584931

| Peak | R.time | Height | Area | Area % |
|-------------|--------|---------|---------|--------|
| A1a | 0.20 | 4465 | 14529 | 0.8 |
| A1b | 0.28 | 5203 | 19804 | 1.1 |
| Unknown | 0.36 | 1576 | 14457 | 0.8 |
| LA1c/CHb-1 | 0.72 | 2156 | 19410 | 1.0 |
| A1c | 0.91 | 8302 | 92278 | 7.1 |
| P3 | 1.36 | 28186 | 106205 | 5.7 |
| A0 | 1.42 | 541906 | 1593537 | 85.7 |
| Total Area: | | 1860220 | | |

| Concentration: | % |
|----------------|-----|
| A1c | 7.1 |